



11 Greenacre, Windsor, SL4 5LW
Offers in excess of £450,000

 **HORLER**

11 Greenacre, Windsor, SL4 5LW

Located in the highly sought-after and leafy cul-de-sac of Greenacre, Windsor, this charming three-bedroom semi-detached family home presents an excellent opportunity for those seeking a comfortable and spacious living environment. The property has been thoughtfully extended to provide additional living accommodation, ensuring ample space for family gatherings and everyday life.



Property Summary:

Located in the highly sought-after and leafy cul-de-sac of Greenacre, Windsor, this charming three-bedroom semi-detached family home presents an excellent opportunity for those seeking a comfortable and spacious living environment. The property has been thoughtfully extended to provide additional living accommodation, ensuring ample space for family gatherings and everyday life.

Upon entering, you will find two inviting reception rooms that offer versatility for both relaxation and entertaining. The heart of the home is undoubtedly the generously sized kitchen, which is larger than average and perfect for culinary enthusiasts and family meals alike.

The exterior of the property is equally appealing, featuring a delightful family-friendly green area at the front, ideal for children to play and for pet owners to enjoy. The rear garden is designed for easy maintenance, allowing you to spend more time enjoying your home and less time on upkeep. Additionally, the property includes a garage and rear vehicle access, making parking a hassle-free experience.

Offered with no onward chain, this home is ready for you to move in and make it your own. With its prime location and family-oriented features, this property is not to be missed. Come and discover the perfect blend of comfort and convenience in this lovely Windsor home.

Council Tax:

Legal note:

****Although these particulars are thought to be materially correct, their accuracy cannot be guaranteed and they do not form part of any contract.****





Greenacre SL4

Approximate Gross Internal Floor Area = 88.9 sq m / 957 sq ft

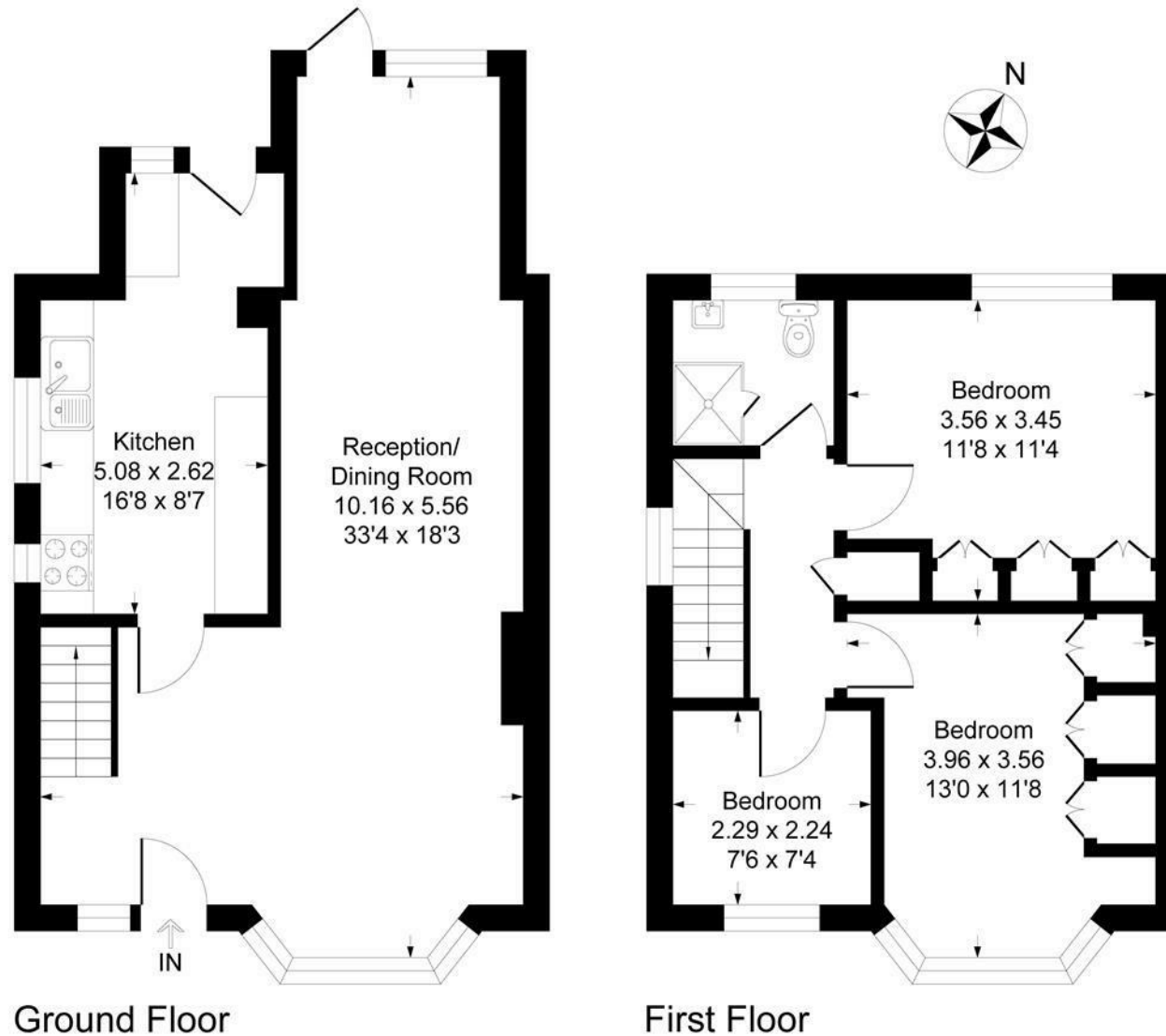

Illustration for identification purposes only, measurements are approximate, not to scale.
Produced By Esjay Property Marketing